

# BELLAVIA

By CHUCK MANGIONE  
Arranged by FRED LEWIS

OPTIONAL FLUTES

STEADY 4 ♩ = 76-80

4 2

11

mf

20

28

6 2 2

38

mf

46

3

mf

OPT. FLUTES

51

59

85

# BELLAVIA

By CHUCK MANGIONE  
Arranged by FRED LEWIS

1<sup>st</sup> Alto Saxophone

STeady 4  
♩ = 76-80

4 2

mf

5 20

mf

28

11. 2.

38

mf

Bellavia  
1<sup>st</sup> Alto

41 5 51  
f *very legato*

59

69  
12  
mp

77 5 SOLO WITH FLUG.  
mp f

85  
mp mf

mf mp p **REPEAT & FADE**

# BELLAVIA

By CHUCK MANGIONE  
Arranged by FRED LEWIS

2<sup>nd</sup> Alto Saxophone

STEADY 4

$\text{♩} = 76-90$

4 2 *mf*

5 (20) *mf*

(28)

1. 2.

(38) *mf*

Bellavia  
2<sup>nd</sup> Alto

46 5 51

*f very Legato*

*f*

59

*f*

*f*

69

*mp*

*mp*

77 85

*mp*

*mf*

*mp* *p* *ff*

(REPEAT FADE)

# BELLAVIA

By CHUCK MANGIONE  
Arranged by FRED LEWIS

## 1<sup>st</sup> Tenor Saxophone

STEADY 4  
♩ = 76-80 4

2

mf

5

20

mf

28

38

46

51

f very legato

Bellavia  
1<sup>st</sup> Tenor

# BELLAVIA

By CHUCK MANGIONE  
Arranged by FRED LEWIS

2<sup>nd</sup> Tenor Saxophone

STEADY 4/4 = 76-80

2

Bellavia  
2<sup>nd</sup> Tenor

59

f

3

11.

12.

69

mp

77

8

85

p

mp

mf

mp

2

pp

**REPEAT AND FADE**

# BELLA VIA

By CHUCK MANGIONE  
Arranged by FRED LEWIS

Baritone Saxophone

STEADY 4  $\text{♩} = 76804$

2

13

20

*mf*

*f*

28

38

8

46

5

51

*mf*

Bellavia  
Bari

59 TACIT IF NO LOW "A" ----- 7

77 8 85

# BELLAVIA

By CHUCK MANGIONE  
Arranged by FRED LEWIS

1<sup>st</sup> Trumpet

STEADY 4 ♩ = 76-80

4

2

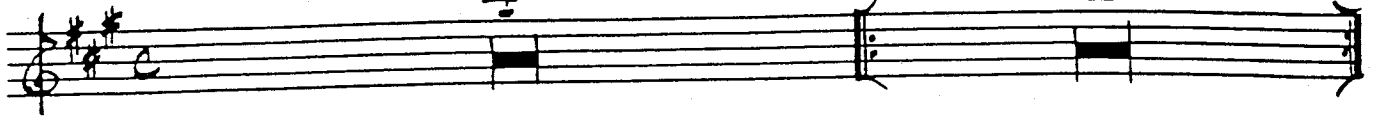

13

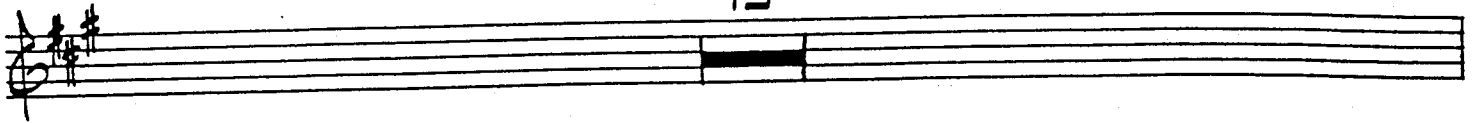

20

(FLG. HAN)

28

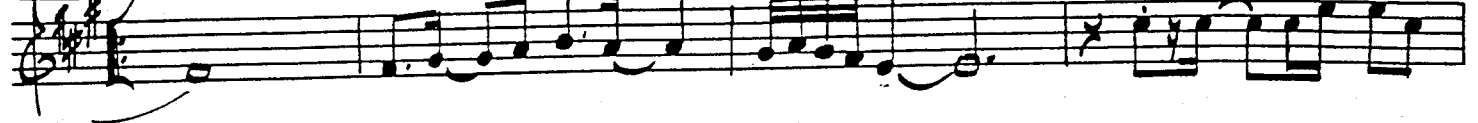

12.

38

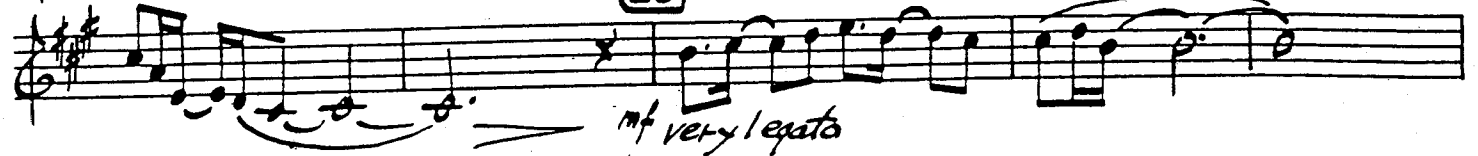

Bellavia  
1st Trumpet

46 (TO TRPT.) 5 51 7

59

69 (TO FLG. HRN.) 8 77 6

(W/ALTO) 85

# BELLAVIA

By CHUCK MANGIONE  
Arranged by FRED LEWIS

2<sup>nd</sup> Trumpet

STEADY 4  $\downarrow$  76-80

20 (FLG. HRN.)

28

38

Bellavia  
2<sup>nd</sup> Trumpet

(46) (TO TRPT.) 5 (51) 7

(59)

(69) 8 (77) 8

(85)

# BELLAVIA

By CHUCK MANGIONE  
Arranged by FRED LEWIS

3<sup>rd</sup> Trumpet

STEADY 4/4 = 76-80

4

2

13

20

(FLG. HRN.)

28

38

46

(TO TRPT.)

2

(IN STAND)

Bellavia  
3<sup>rd</sup> Trumpet

# BELLAVIA

By CHUCK MANGIONE  
Arranged by FRED LEWIS

4<sup>th</sup> Trumpet

STEADY 4  $\text{♩} = 76-80$

4

2

13

20

(FLG. HRN.)

*mp*

28

38

*mf very legato*

46

(TO TRPT)

3

(IN STAND)

*mf*

Bellavia  
4<sup>th</sup> Trumpet

51

59

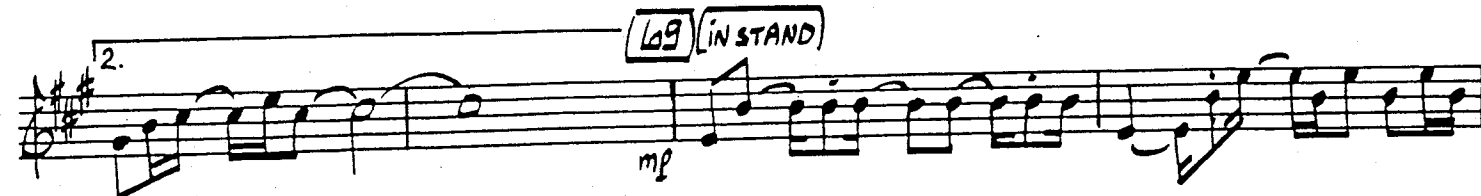

85

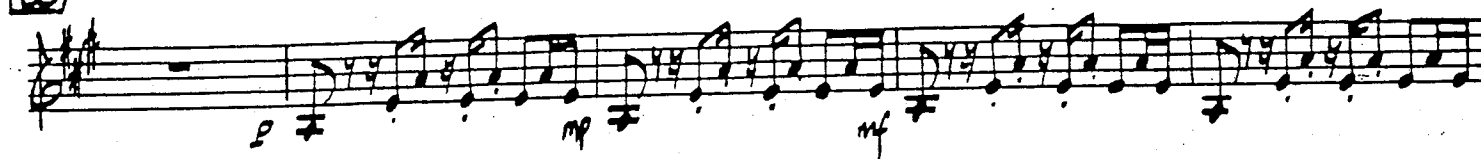

# BELLAVIA

By CHUCK MANGIONE  
Arranged by FRED LEWIS

1<sup>st</sup> Trombone

STEADY 4 ♩ = 76-80

4 2

12 mp

20

28 f

2. 38 8

46 4 51 mf

Bellavia  
1<sup>st</sup> Trombone

59

69

77

85

# BELLAVIA

By CHUCK MANGIONE  
Arranged by FRED LEWIS

2<sup>nd</sup> Trombone

STEADY 4 ♩ = 76-80 4 2

12 mp

20

28 f

38 8

46 51 mf

Bellavia  
2<sup>nd</sup> Trombone

59

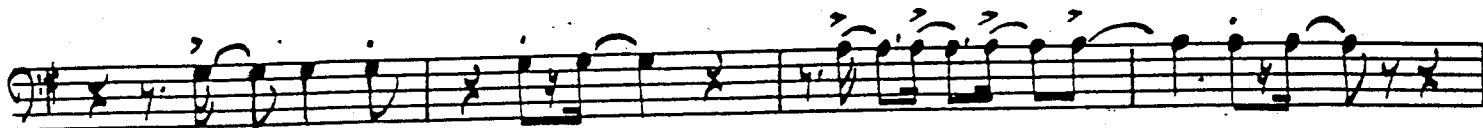

69

77

B

85

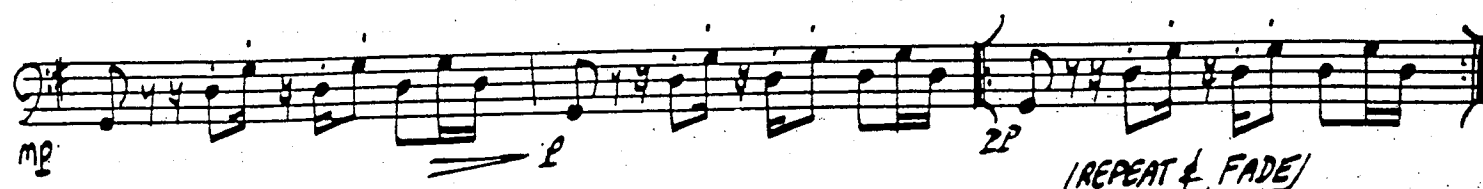
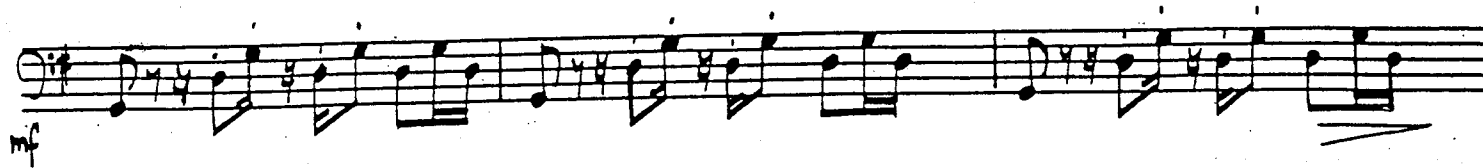

REPEAT & FADE

# BELLAVIA

By CHUCK MANGIONE  
Arranged by FRED LEWIS

3<sup>rd</sup> Trombone

STEADY 4 ♩ = 76-80 4

Bellavia  
3<sup>rd</sup> Trombone

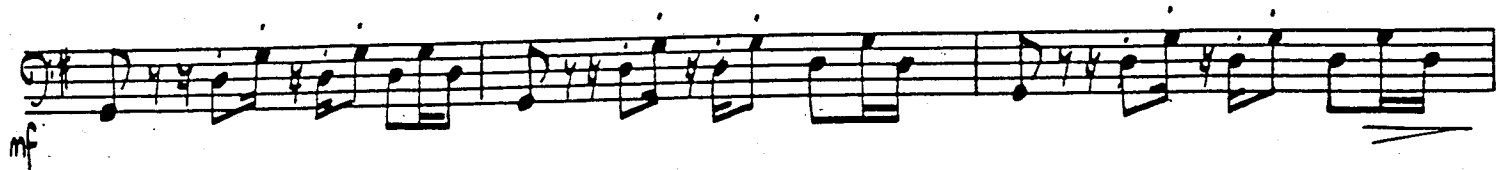
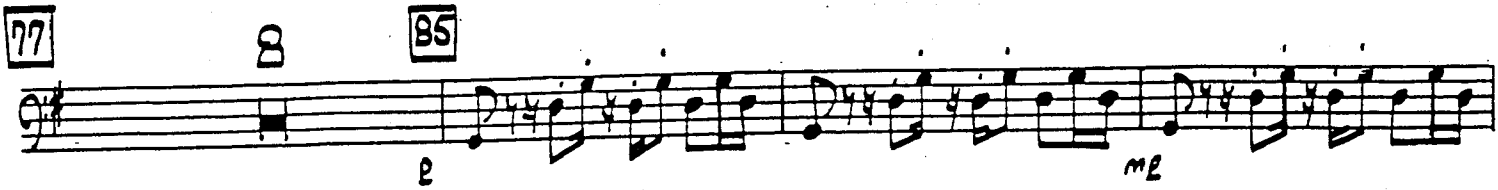
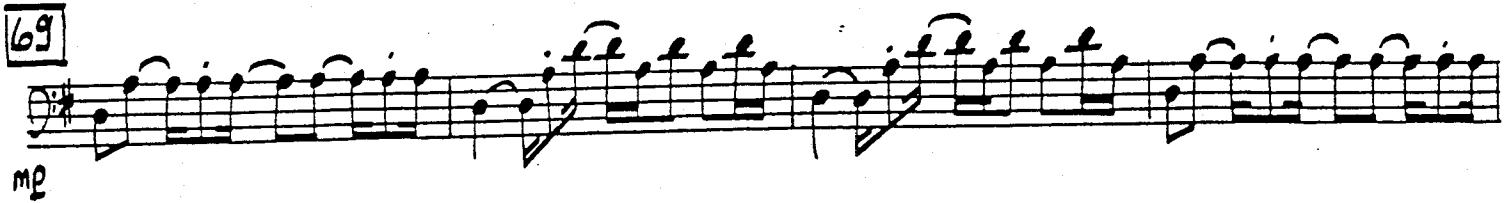
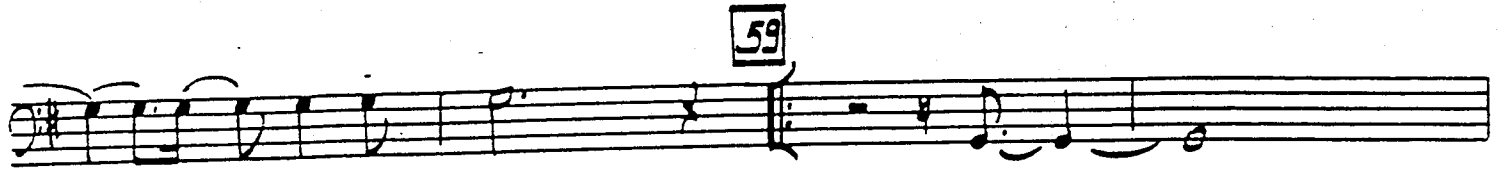

# BELLAVIA

By CHUCK MANGIONE  
Arranged by FRED LEWIS

4<sup>th</sup> Trombone

STEADY 4 ♩ = 76-80

4

2

12

20

28

38

8

46

51

Bellavia  
4<sup>th</sup> Trombone

# BELLA VIA

By CHUCK MANGIONE  
Arranged by FRED LEWIS

Guitar

STEADY 4 ♩ = 76-90

Bellavia  
Guitar

51 *very legato*

59

C      Cmaj7 D   Cmaj7 D   Cmaj7 Gmaj7      Am7

1. Cmaj7      G      2. G

69

4      8

77

85

p      mp      mf

mf      > mp      > p      pp (REPEAT AND FADE)

# BELLAVIA

By CHUCK MANGIONE  
Arranged by FRED LEWIS

Bass

STEADY 4 ♩ = 76-80

Bellavia  
Bass

46

51

59

69

77

85

(REPEAT AND FADE)

# BELLAVIA

By CHUCK MANGIONE  
Arranged by FRED LEWIS

## Drums

STEADY 4  $\text{♩} = 76-80$  3

HI HAT

*mf* 3.D

Bellavia  
Drums

- Staff 1:** Features a complex rhythmic pattern with a "Fill" instruction at the end.
- Staff 10:** Ends with a "22" marking and the instruction "(REPEAT AND FADE)".

# BELLAVIA

By CHUCK MANGIONE  
Arranged by FRED LEWIS

## Percussion

STEADY 4  $\text{♩} = 76-80$

2

SMALL TRIANGLE

*f* ○ ++ ○ ++ ○ ++ ○ ++

SHAKER

GOURD OR TUBO *mf*

20

TO TAMB.  
TO COWBELL  
(THIN STICK)

TO TRIANGLE  
TO GOURD

38

Bellavia  
Percussion

46

TO CASTANETS

CASTANETS

51

TO TAMB.

TO COWBELL

59

TAMB.

TO COWBELL

62

TO TRIANGLE

TO GOURD

77

TO CASTANETS

85

CASTANETS

mp

mf

mp

p

3P

(REPEAT AND FADE)

# BELLAVIA

Piano

By CHUCK MANGIONE  
Arranged by FRED LEWIS

STEADY 4  $\text{♩} = 76-80$

Bellavia  
Piano

28

2.

38

46

SOLO

Bellavia  
Piano

51

59

69

Bellavia  
Piano

**REPEAT AND FADE**

# BELLAVIA

By CHUCK MANGIONE  
Arranged by FRED LEWIS

HORNS

STEADY 4 ♩ = 76-80

4

2

13

20

7

*ff*

28

*div.*

*az*

2.

38

8

46

5

51

7

*f*

59

3

HORNS

